

The Poona Gujarati Kelawani Mandal's

HARIBHAI V. DESAI COLLEGE,

PUNE 411002.

Department of Computer Application

Notice

All the students of T.Y.B.B.A(C. A) are hereby informed that B.B.A(C. A) department is organizing Aptitude Test on Technical and Non-Technical topics From Following schedule:

Day	Date	Time	Subject	Staff
Monday	21 st Jan 19	9.00-9.50	OOP's Concept and JAVA	Swati Patil
Wednesday	23 rd Jan 19	9.00-9.50	Mathematic Aptitude	Swati Patil
Monday	28 th Jan 19	9.00-9.50	Database Concept	Swapna Kulkarni
Wednesday	30 th Jan 19	9.00-9.50	Logical Reasoning	Swapna Kulkarni
Tuesday	5 th Feb 19	9.50-10.40	Software Engineering	Swati Shirote
Thursday	7 th Feb 19	9.50-10.40	Mathematic Aptitude	Swati Shirote
Monday	11 th Feb 19	9.00-9.50	C and C++ concept	Trupti Gaikwad
Wednesday	13 th Feb 19	9.00-9.50	Mathematic Aptitude	Dhanshree chikhalikar
Monday	18 th Feb 19	9.00-9.50	Technical Aptitude	Dhanshree chikhalikar
Wednesday	21 st Feb 19	9.00-9.50	Non-technical Aptitude	Trupti Gaikwad

Note: Attendance is compulsory

Co-ordinator:

Asst. Prof. Swapna Kulkarni

Asst. Prof. Swati Patil

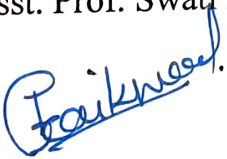

Asst. Prof. Trupti Gaikwad
(H.O.D)



Dr. Girish Pathade
(Principal)



H.V. DESAI COLLEGE OF ARTS, COMMERCE AND SCIENCE, Pune -2

Activity Report (2018 - 19)

Basic Details: Aptitude Test

Name of The Activity:			
Date	Faculty	Department/Committee	Coordinator Name & Phone no.
21/01/19 to	BBA - CA	Computer Appl ⁿ	Swapna Kulkarni, Swati Patil
Time	Venue	Activity for class/ group	Nature: Academic/co-curricular r/ extracurricular/ Environmental/ social/ other
9:00 to 9:50	311	Expected student number	ACO - curricular
		TY	

Support/Assistance:

Brief Information about the Activity (Criterion no -)::

Topic/ Subject of the activity	Aptitude Test (Technical & non-technical)
Objective for conducting the activity	To improve the technical technical & non-technical aptitude Test knowledge for Entrance Exam & Interview.
Methodology	Question papers (written)
Outcome	Students participate in ^{this} activity, they get to know how to solve solve the questions act- in the Test-

Proofs attached: letters/ student list of participation/ certificate/ document/photos/ any other

1. Notice	2. time table	3. Question paper
4. Attendance	5. marklist	6. photo

IQAC Cell:

1. Activity no as per the Departmental Activity Schedule:
2. IQAC Cell Activity Number:

Seal & Signature IQAC Coordinator

The Poona Gujarati Kelawani Mandal's
HARIBHAI V. DESAI COLLEGE,

PUNE 411002.

Department of Computer Application

Aptitude Test - Attendance Sheet

Subject *Jawa Programming* Date *21/Jan/2019*

Roll No.	Name of the Student	Signature
4201	BADGU PRADIP RAMESH	<i>P.P. Badgu</i>
4202	BHAT TEJAS SANJAY	<i>Bhat</i>
4203	BHOI BHAGYASHREE RAJU	<i>Bhoi</i>
4204	BOBADE GANESH KALYAN	<i>G. Ganesh</i>
4205	BOJJA VRUSHALI ARJUN	<i>A</i>
4206	BORKAR AMIT SHIVAJI	<i>Amit</i>
4207	CHITTI KALYANI PRASAD	<i>A</i>
4208	CHOUBEY HARSH HEMANT	<i>S.P. Choudhary</i>
4209	CHOUDHARY SHUBHAM PRASHANT	<i>Shubham</i>
4210	DHADHI DINESH BHAGVAN	<i>A</i>
4211	DHIGHE RUSHABH ASHOK	<i>A</i>
4212	DHRUV NRUPAM SATISH	<i>Dhruv</i>
4213	DIMBLE SANIKA SUNIL	<i>D. Dimble</i>
4214	FULEWAR DIKSHA DILIP	<i>Diksha</i>
4215	GAIKWAD RENUKA KISHORE	<i>Renuka</i>
4216	GONDANE KUNAL RAMU	<i>Kunjal</i>
4217	GONDHALE VARUN NITIN	<i>A</i>
4218	GORE SHREYA SHRIKANT	<i>S.S. Gore</i>
4219	GOSAVI PRIYANKA PRADEEP	<i>Priyanka</i>
4220	HINGE ASMITA MANGESH	<i>Asmita</i>
4221	HINGE VAIBHAV NANASO	<i>Vaibhav</i>
4222	JAIN DARSHAN CHAGANLAL	<i>D. Jain</i>
4223	JANI NIDHI MAHENDRABHAI	<i>Nidhi</i>
4224	JANI RUTU YOGESH	<i>Rutujani</i>
4225	KADAM RUNALI RAJENDRA	<i>A</i>
4226	KADGI ANANT MAHESH	<i>Anant</i>
4227	KAMBLE NEHA SAWANT	<i>Neha</i>
4228	KIRAD SHUBHAM JITENDRA	<i>A</i>
4229	KOLHE MRUNAL ATUL	<i>A</i>
4230	KUSHWAH ATULSINGH DURGPLSINGH	<i>Atul</i>

4231	LAD AARTI YASHWANT	A Yashwad
4232	LONARE SHWETA RATNAKANT	A
4233	MOHANIYA SHEETALBEN VINUBHAI	A
4234	MUNDE MOHINI GANESH	Mohini Munde
4235	MURKUNDE NIKHIL RAM	A
4236	NAIK KADAMBARI SHAILENDRA	Ni
4237	NALAWADE PRIYANKA NARENDRA	Priyanka
4238	OZA PRIYANKA CHANDRAPRA	Priyanka
4239	PANCHOLI MANSI KAMLESHBHAI	Mansi
4240	PARMAR KETANKUMAR BHARAT	Ketankumar
4241	PARMAR VAIBHAV KIRTESH	Vaibhav
4242	PAWAR SAURABH VASANT	A
4243	RANJANE TULSIRAM BALASAHEB	Ranjane
4244	RANSING SAYALI RAJU	A
4245	RAUT PRADNYA MAHESH	Pradnya
4246	SAKHARE PRANITA SHRIRAM	Pranita
4247	SHAH PUNIT ABHAY	Punit
4248	SHAH YASH RAJESH	Yash Rajesh
4249	SHAIKH MOIZ NAIMUDDIN	Moiz
4250	SHILIMKAR PRATIKSHA PANDURANG	Pratiksha
4251	SHINDE TRUPTI SUNIL	Trupti
4252	SINGH SANGAM RAJENDRA	A
4253	SURYAWANSHI MEGHANA MURLIDHAR	Meghana
4254	TANPURE RAJNANDINI DILIP	Rajnandini
4255	VANDKAR RAJASHREE VINAYAK	Rajashree
4256	WAGHELA AMIT SANJAY	Amit
4257	YADAV MEGHA MANOHAR	Megha
4258	PATIL SHUBHAM AMRUT	A
4259	KHAN AFROJ MD RAFEEK ALI	A
4260	Gauri Jogdand	A
4261	Waghela Pradeep	Pradeep

Total No. of student :- 45

swati patil

Jatav

Department of computer Application
BBA(CA)
Technical Aptitude Test

Subject: Java programming
Name :

Date:
Roll No.:

- 1) How do you create a Reader object from an InputStream object?
 - a. Use the static createReader() method of InputStream class.
 - b. Use the static createReader() method of Reader class.
 - c. Create an InputStreamReader object, passing the InputStream object as an argument to the InputStreamReader constructor.
 - d. Create an OutputStreamReader object, passing the InputStream object as an argument to the OutputStreamReader constructor.
- 2) Which of the following components generate action events?
 - a. Buttons
 - b. Labels
 - c. Check boxes
 - d. Windows
- 3) How would you set the color of a graphics context called g to cyan?
 - a) g.setColor(Color.cyan);
 - b) g.setColor("Color.cyan");
 - c) g.setCurrentColor(cyan);
 - d) g.setColor("cyan");
- 4) Which Component method is used to access a component's immediate Container?
 - a. setVisible()
 - b. getImmediate()
 - c. getParent()
 - d. getContainer()
- 5) Which method is used to set the text of a Label object?
 - a. setText()
 - b. setLabel()
 - c. setTextLabel()
 - d. setLabelText()
- 6) The java virtual Machine creates an instance of the class Class
 - a. True
 - b. False
- 7) The Connection is a java object containing Java _____ to access the database.
 - a. Interface
 - b. Classes
 - c. Methods
 - d. None of above
- 8) Which is the data structure used to store sorted map elements ?
 - a. HashSet
 - b. Hashmap
 - c. Map
 - d. TreeMap
- 9) Which of the following are primitive types?
 - a. Byte
 - b. String
 - c. Integer
 - d. Float
- 10) Because finalize () belongs to the java.lang.Object class, it is present in all _____.
 - a. objects
 - b. classes
 - c. methods

- 11) What is an example of polymorphism?
a. Inner class
b. Anonymous classes
c. Method overloading
d. Method overriding
- 12) Which of the following is not a wrapper class?
a. String
b. Integer
c. Boolean
d. Character
- 13) Which of the following classes is used to perform basic console I/O?
a. System
b. SecurityManager
c. Math
d. Runtime
- 14) A class can be converted to a thread by implementing the interface ____
(a) Thread
(b) Runnable
(c) running
(d) notify
- 15) What is default layout manager for panels and applets?
a) Flowlayout
b) GridLayout
c) BorderLayout
d) none of the above
- 16) What is the output of relational operator?
a. Integer
b. Boolean
c. Character
d. String
- 17) Which component is used to compile, debug and execute java program?
a. JVM
b. JDK
c. JIT
d. JRE
- 18) Which of the below is invalid identifier with the main method.
a. public
b. private
c. static
d. final
- 19) What is stored in the object obj in following lines of code?
Employee emp;
a. Memory address of allocated memory of object
b. Null
c. Any arbitrary pointer
d. Garbage
- 20) Which one of the following is a valid declaration of an applet?
a) Public class MyApplet extends java.applet.Applet {
b) Public Applet MyApplet {
c) Public class MyApplet extends applet implements Runnable {
d) Abstract class MyApplet extends java.applet.Applet {

The Poona Gujarati Kelawani Mandal's
HARIBHAI V. DESAI COLLEGE,
PUNE 411002.

Department of Computer Application

Aptitude Test- Marksheet

Subject Java Programming Date 21/11/09

Roll No.	Name of the Student	Marks
4201	BADGU PRADIP RAMESH	14
4202	BHAT TEJAS SANJAY	12
4203	BHOI BHAGYASHREE RAJU	09
4204	BOBADE GANESH KALYAN	11
4205	BOJJA VRUSHALI ARJUN	—
4206	BORKAR AMIT SHIVAJI	09
4207	CHITTI KALYANI PRASAD	06
4208	CHOUBEY HARSH HEMANT	—
4209	CHOUDHARY SHUBHAM PRASHANT	07
4210	DHADHI DINESH BHAGVAN	11
4211	DHIGHE RUSHABH ASHOK	—
4212	DHRUV NRUPAM SATISH	5
4213	DIMBLE SANIKA SUNIL	9
4214	FULEWAR DIKSHA DILIP	9
4215	GAIKWAD RENUKA KISHORE	11
4216,	GONDANE KUNAL RAMU	10
4217,	GONDHALE VARUN NITIN	—
4218	GORE SHREYA SHRIKANT	9
4219	GOSAVI PRIYANKA PRADEEP	11
4220	HINGE ASMITA MANGESH	5
4221	HINGE VAIBHAV NANASO	08
4222	JAIN DARSHAN CHAGANLAL	14
4223	JANI NIDHI MAHENDRABHAI	13
4224	JANI RUTU YOGESH	12
4225	KADAM RUNALI RAJENDRA	—
4226	KADGI ANANT MAHESH	10
4227	KAMBLE NEHA SAWANT	11
4228	KIRAD SHUBHAM JITENDRA	—
4229	KOLHE MRUNAL ATUL	—
4230	KUSHWAH ATULSINGH DURGPLSINGH	10

4231	LAD AARTI YASHWANT	05
4232	LONARE SHWETA RATNAKANT	—
4233	MOHANIYA SHEETALBEN VINUBHAI	—
4234	MUNDE MOHINI GANESH	13
4235	MURKUNDE NIKHIL RAM	06
4236	NAIK KADAMBARI SHAILENDRA	11
4237	NALAWADE PRIYANKA NARENDRA	11
4238	OZA PRIYANKA CHANDRAPRA	07
4239	PANCHOLI MANSI KAMLESHBHAI	11
4240	PARMAR KETANKUMAR BHARAT	10
4241	PARMAR VAIBHAV KIRTESH	11
4242	PAWAR SAURABH VASANT	—
4243	RANJANE TULSIRAM BALASAHEB	05
4244	RANSING SAYALI RAJU	—
4245	RAUT PRADNYA MAHESH	10
4246	SAKHARE PRANITA SHRIRAM	08
4247	SHAH PUNIT ABHAY	13
4248	SHAH YASH RAJESH	09
4249	SHAIKH MOIZ NAIMUDDIN	10
4250	SHILIMKAR PRATIKSHA PANDURANG	07
4251	SHINDE TRUPTI SUNIL	09
4252	SINGH SANGAM RAJENDRA	—
4253	SURYAWANSHI MEGHANA MURLIDHAR	11
4254	TANPURE RAJNANDINI DILIP	10
4255	VANDKAR RAJASHREE VINAYAK	13
4256	WAGHELA AMIT SANJAY	09
4257	YADAV MEGHA MANOHAR	07
4258	PATIL SHUBHAM AMRUT	—
4259	KHAN AFROJ MD RAFEEK ALI	—
4260	Gauri Jogdand	—
4261	Waghele Pradeep	09

Submitted by

Swali Patil



The Poona Gujarati Kelawani Mandal's
HARIBHAI V. DESAI COLLEGE,
 PUNE-411002.

Department of Computer Application

Aptitude Test - Attendance Sheet

Subject Logical Reasoning Date 23/Jan/2019

Roll No.	Name of the Student	Signature
4201 ^S	BADGU PRADIP RAMESH	A
4202 ⁴	BHAT TEJAS SANJAY	A
4203 ²³	BHOI BHAGYASHREE RAJU	<u>BRBhoi</u>
4204	BOBADE GANESH KALYAN	<u>Ganesh</u>
4205 ⁴⁴	BOJJA VRUSHALI ARJUN	<u>Vrushali</u>
4206 ¹⁰	BORKAR AMIT SHIVAJI	A
4207 ^{S2}	CHITTI KALYANI PRASAD	<u>K. Chitti</u>
4208 ^{N18}	CHOUBEY HARSH HEMANT	A
4209 ^C	CHOUDHARY SHUBHAM PRASHANT	A
4210 ^{M18}	DHADHI DINESH BHAGVAN	<u>Dhadhi</u>
4211 ^{T2}	DHIGHE RUSHABH ASHOK	A
4212	DHRUV NRUPAM SATISH	A
4213	DIMBLE SANIKA SUNIL	A
4214	FULEWAR DIKSHA DILIP	<u>D. Dilip</u>
4215	GAIKWAD RENUKA KISHORE	A
4216	GONDANE KUNAL RAMU	<u>Kunjal</u>
4217	GONDHALE VARUN NITIN	A
4218	GORE SHREYA SHRIKANT	A
4219	GOSAVI PRIYANKA PRADEEP	A
4220	HINGE ASMITA MANGESH	A
4221	HINGE VAIBHAV NANASO	A
4222	JAIN DARSHAN CHAGANLAL	<u>D. C. Jain</u>
4223	JANI NIDHI MAHENDRABHAI	A
4224	JANI RUTU YOGESH	<u>Rutujani</u>
4225	KADAM RUNALI RAJENDRA	<u>Runal</u>
4226	KADGI ANANT MAHESH	A
4227	KAMBLE NEHA SAWANT	A
4228	KIRAD SHUBHAM JITENDRA	A
4229	KOLHE MRUNAL ATUL	<u>M. Kolhe</u>
4230	KUSHWAH ATULSINGH DURGPLSINGH	A

4231	LAD AARTI YASHWANT	A
4232	LONARE SHWETA RATNAKANT <small>Look at this series: 2, 1, (1/2), (1/4) ... What number should come next?</small>	A
4233	MOHANIYA SHEETALBEN VINUBHAI <small>(1/8)</small>	Sheetal
4234	MUNDE MOHINI GANESH	Mohini
4235	MURKUNDE NIKHIL RAM	A
4236	NAIK KADAMBARI SHAILENDRA	A
4237	NALAWADE PRIYANKA NARENDRA <small>Look at this series: 16, 34, 56, 28, 24, ... What number should come next?</small>	A
4238	OZA PRIYANKA CHANDRAPRA	Priyanka
4239	PANCHOLI MANSI KAMLESHBHAI	Mansi
4240	PARMAR KETANKUMAR BHARAT	Ketan
4241	PARMAR VAIBHAV KIRTESH	Vaibhav
4242	PAWAR SAURABH VASANT	A
4243	RANJANE TULSIRAM BALASAMBH <small>Look at this series: 5, 3, 1, 8, 4, 1, 1, ... What number should come next?</small>	Ran
4244	RANSING SAYALI RAJU	A
4245	RAUT PRADNYA MAHESH	Pradny
4246	SAKHARE PRANITA SHRIRAM	A
4247	SHAH PUNIT ABHAY	Punit
4248	SHAH YASH RAJESH <small>42, 40, 38, 35, 33, 31, 28</small>	Yash
4249	SHAIKH MOIZ NAIMUDDIN	Moiz shahin
4250	SHILIMKAR PRATIKSHA PANDURANG	A
4251	SHINDE TRUPTI SUNIL	A
4252	SINGH SANGAM RAJENDRA	Singh
4253	SURYAWANSHI MEGHANA MURLIDHAR	A
4254	TANPURE RAJNANDINI DILIP	A
4255	VANDKAR RAJASHREE VINAYAK <small>Look at this series: 8, 6, 9, 23, 87, ... What number should come next?</small>	A
4256	WAGHELA AMIT SANJAY	Amit
4257	YADAV MEGHA MANOHAR	A
4258	PATIL SHUBHAM AMRUT	A
4259	KHAN AFROJ MD RAFEEK ALI	A
4260	Gauri Jogdand	A
4261	Waghela Pradeep <small>Look at this series: F2, __, D6, C16, B32, ... What number should fill the blank?</small>	Pr

A. A16

B. G4

C. E4

D. E3

No. of
Total n student present : 24

Name of staff : Swati Patil

Swati

7. Look at this series: 664, 332, 340, 170, ____, 89, ... What number should fill the blank?

A. 85

Department of computer Application
BBA (CA)
Technical Aptitude Test

Subject: Logical Reasoning
Name :

Date:
Roll No.

1. Look at this series 2,1,(1/2),(1/4),.... What number should come next?
 - A. (1/3)
 - B. (1/8)
 - C. (2/8)
 - D. (1/16)
2. Look at this series: 36,34,30,28,24,.. What number should come next?
 - a. 20
 - b. 22
 - c. 23
 - d. 26
3. Look at this series 5.2, 4.8, 4.4, 4, what number should come next?
 - a. 3
 - b. 3.3
 - c. 3.5
 - d. 3.6
4. 42 40 38 35 33 31 28
 - a. 25 22
 - b. 26 23
 - c. 26 24
 - d. 25 23
5. Look at this series: 8, 6, 9, 23, 87, What number should come next?
 - a. 128
 - b. 226
 - c. 324
 - d. 429
6. Look at this series: F2, _ , D8, C16, B32, What number should come next?
 - a. A16
 - b. G4
 - c. E4
 - d. E3

7. Look at this series: 664,,332,, 340, 170, _____,89, What number should come next?
- a. 85
 - b. 97
 - c. 109
 - d. 178
8. Look at this series: 70, 71, 76, _ , 81, 86, 70 ,91,What number should come next?
- a. 70
 - b. 71
 - c. 80
 - d. 86
9. Look at this series : 36,34,30,28,24,.... What number should come next?
- a. 8
 - b. 14
 - c. 43
 - d. 44
10. Look at this series : 36,34,30,28,24,.... What number should come next?
- a. S24
 - b. N18
 - c. M18
 - d. T24

The Poona Gujarati Kelawani Mandal's
HARIBHAI V. DESAI COLLEGE,
PUNE 411002.

Department of Computer Application

Aptitude Test- Marksheet

Subject *Logical Reasoning* Date *23/1/19.*

Roll No.	Name of the Student	Marks
4201	BADGU PRADIP RAMESH	—
4202	BHAT TEJAS SANJAY	—
4203	BHOI BHAGYASHREE RAJU	06
4204	BOBADE GANESH KALYAN	09
4205	BOJJA VRUSHALI ARJUN	06
4206	BORKAR AMIT SHIVAJI	—
4207	CHITTI KALYANI PRASAD	08
4208	CHOUBEY HARSH HEMANT	—
4209	CHOUDHARY SHUBHAM PRASHANT	—
4210	DHADHI DINESH BHAGVAN	10
4211	DHIGHE RUSHABH ASHOK	—
4212	DHRUV NRUPAM SATISH	—
4213	DIMBLE SANIKA SUNIL	—
4214	FULEWAR DIKSHA DILIP	07
4215	GAIKWAD RENUKA KISHORE	—
4216	GONDANE KUNAL RAMU	03
4217	GONDDHALE VARUN NITIN	—
4218	GORE SHREYA SHRIKANT	—
4219	GOSAVI PRIYANKA PRADEEP	—
4220	HINGE ASMITA MANGESH	—
4221	HINGE VAIBHAV NANASO	—
4222	JAIN DARSHAN CHAGANLAL	09
4223	JANI NIDHI MAHENDRABHAI	—
4224	JANI RUTU YOGESH	06
4225	KADAM RUNALI RAJENDRA	—
4226	KADGI ANANT MAHESH	—
4227	KAMBLE NEHA SAWANT	—
4228	KIRAD SHUBHAM JITENDRA	—
4229	KOLHE MRUNAL ATUL	07
4230	KUSHWAH ATULSINGH DURGPLSINGH	—

4231	LAD AARTI YASHWANT	-
4232	LONARE SHWETA RATNAKANT	-
4233	MOHANIYA SHEETALBEN VINUBHAI	05
4234	MUNDE MOHINI GANESH	09
4235	MURKUNDE NIKHIL RAM	-
4236	NAIK KADAMBARI SHAILENDRA	08
4237	NALAWADE PRIYANKA NARENDRA	-
4238	OZA PRIYANKA CHANDRAPRA	07
4239	PANCHOLI MANSI KAMLESHBHAI	06
4240	PARMAR KETANKUMAR BHARAT	10
4241	PARMAR VAIBHAV KIRTESH	04
4242	PAWAR SAURABH VASANT	-
4243	RANJANE TULSIRAM BALASAHEB	08
4244	RANSING SAYALI RAJU	-
4245	RAUT PRADNYA MAHESH	06
4246	SAKHARE PRANITA SHRIRAM	-
4247	SHAH PUNIT ABHAY	09
4248	SHAH YASH RAJESH	08
4249	SHAIKH MOIZ NAIMUDDIN	06
4250	SHILIMKAR PRATIKSHA PANDURANG	-
4251	SHINDE TRUPTI SUNIL	-
4252	SINGH SANGAM RAJENDRA	09
4253	SURYAWANSHI MEGHANA MURLIDHAR	-
4254	TANPURE RAJNANDINI DILIP	-
4255	VANDKAR RAJASHREE VINAYAK	-
4256	WAGHELA AMIT SANJAY	09
4257	YADAV MEGHA MANOHAR	-
4258	PATIL SHUBHAM AMRUT	-
4259	KHAN AFROJ MD RAFEEK ALI	-
4260	Gauri Jogdand	-
4261	Waghele Pradeep	07

submitted by

Swati Patil



The Poona Gujarati Kelawani Mandal's
HARIBHAI V. DESAI COLLEGE,
PUNE 411002.
 Department of Computer Application

Aptitude Test- Marksheet

Subject *Database Concepts* Date *28/1/2019*

Roll No.	Name of the Student	Marks
4201	BADGU PRADIP RAMESH	-
4202	BHAT TEJAS SANJAY	-
4203	BHOI BHAGYASHREE RAJU	5
4204	BOBADE GANESH KALYAN	-
4205	BOJJA VRUSHALI ARJUN	-
4206	BORKAR AMIT SHIVAJI	-
4207	CHITTI KALYANI PRASAD	-
4208	CHOUBEY HARSH HEMANT	-
4209	CHOUDHARY SHUBHAM PRASHANT	-
4210	DHADHI DINESH BHAGVAN	8
4211	DHIGHE RUSHABH ASHOK	-
4212	DHRUV NRUPAM SATISH	-
4213	DIMBLE SANIKA SUNIL	3
4214	FULEWAR DIKSHA DILIP	-
4215	GAIKWAD RENUKA KISHORE	-
4216	GONDANE KUNAL RAMU	-
4217	GONDHALE VARUN NITIN	-
4218	GORE SHREYA SHRIKANT	-
4219	GOSAVI PRIYANKA PRADEEP	-
4220	HINGE ASMITA MANGESH	-
4221	HINGE VAIBHAV NANASO	-
4222	JAIN DARSHAN CHAGANLAL	-
4223	JANI NIDHI MAHENDRABHAI	-
4224	JANI RUTU YOGESH	3
4225	KADAM RUNALI RAJENDRA	6
4226	KADGI ANANT MAHESH	-
4227	KAMBLE NEHA SAWANT	7
4228	KIRAD SHUBHAM JITENDRA	-
4229	KOLHE MRUNAL ATUL	-
4230	KUSHWAH ATULSINGH DURGPLSINGH	-

4231	LAD AARTI YASHWANT	6
4232	LONARE SHWETA RATNAKANT	-
4233	MOHANIYA SHEETALBEN VINUBHAI	4
4234	MUNDE MOHINI GANESH	7
4235	MURKUNDE NIKHIL RAM	-
4236	NAIK KADAMBARI SHAILENDRA	-
4237	NALAWADE PRIYANKA NARENDRA	-
4238	OZA PRIYANKA CHANDRAPRA	-
4239	PANCHOLI MANSI KAMLESHBHAI	-
4240	PARMAR KETANKUMAR BHARAT	5
4241	PARMAR VAIBHAV KIRTESH	3
4242	PAWAR SAURABH VASANT	-
4243	RANJANE TULSIRAM BALASAHEB	-
4244	RANSING SAYALI RAJU	-
4245	RAUT PRADNYA MAHESH	-
4246	SAKHARE PRANITA SHRIRAM	-
4247	SHAH PUNIT ABHAY	8
4248	SHAH YASH RAJESH	-
4249	SHAIKH MOIZ NAIMUDDIN	2
4250	SHILIMKAR PRATIKSHA PANDURANG	-
4251	SHINDE TRUPTI SUNIL	3
4252	SINGH SANGAM RAJENDRA	5
4253	SURYAWANSHI MEGHANA MURLIDHAR	-
4254	TANPURE RAJNANDINI DILIP	-
4255	VANDKAR RAJASHREE VINAYAK	-
4256	WAGHELA AMIT SANJAY	-
4257	YADAV MEGHA MANOHAR	5
4258	PATIL SHUBHAM AMRUT	-
4259	KHAN AFROJ MD RAFEEK ALI	-
4260	Gauri Jogdand	-
4261	Waghele Pradeep	-

Syana
28/1/19

The Poona Gujarati Kelawani Mandal's
HARIBHAI V. DESAI COLLEGE,
PUNE 411002.
 Department of Computer Application

Aptitude Test - Attendance Sheet

Subject *DBMS concept*

Date *28/Jan/2019*

Roll No.	Name of the Student	Signature
4201	BADGU PRADIP RAMESH	A
4202	BHAT TEJAS SANJAY	A
4203	BHOI BHAGYASHREE RAJU	<i>BRBhi</i>
4204	BOBADE GANESH KALYAN	A
4205	BOJJA VRUSHALI ARJUN	A
4206	BORKAR AMIT SHIVAJI	A
4207	CHITTI KALYANI PRASAD	A
4208	CHOUBEY HARSH HEMANT	A
4209	CHOUDHARY SHUBHAM PRASHANT	A
4210	DHADHI DINESH BHAGVAN	<i>Dhadhi</i>
4211	DHIGHE RUSHABH ASHOK	A
4212	DHRUV NRUPAM SATISH	A
4213	DIMBLE SANIKA SUNIL	<i>Dimble</i>
4214	FULEWAR DIKSHA DILIP	A
4215	GAIKWAD RENUKA KISHORE	A
4216	GONDANE KUNAL RAMU	A
4217	GONDHALE VARUN NITIN	A
4218	GORE SHREYA SHRIKANT	A
4219	GOSAVI PRIYANKA PRADEEP	A
4220	HINGE ASMITA MANGESH	A
4221	HINGE VAIBHAV NANASO	A
4222	JAIN DARSHAN CHAGANLAL	A
4223	JANI NIDHI MAHENDRABHAI	A
4224	JANI RUTU YOGESH	<i>Rutuyini</i>
4225	KADAM RUNALI RAJENDRA	<i>Runali</i>
4226	KADGI ANANT MAHESH	A
4227	KAMBLE NEHA SAWANT	<i>Neha</i>
4228	KIRAD SHUBHAM JITENDRA	A
4229	KOLHE MRUNAL ATUL	A
4230	KUSHWAH ATULSINGH DURGPLSINGH	A

4231	LAD AARTI YASHWANT	<u>Enad</u>
4232	LONARE SHWETA RATNAKANT	F
4233	MOHANIYA SHEETALBEN VINUBHAI	<u>Sheetal</u>
4234	MUNDE MOHINI GANESH	<u>Mohini</u>
4235	MURKUNDE NIKHIL RAM	F
4236	NAIK KADAMBARI SHAILENDRA	F
4237	NALAWADE PRIYANKA NARENDRA	F
4238	OZA PRIYANKA CHANDRAPRA	F
4239	PANCHOLI MANSI KAMLESHBHAI	F
4240	PARMAR KETANKUMAR BHARAT	<u>Ketan</u>
4241	PARMAR VAIBHAV KIRTESH	<u>Vaibhav</u>
4242	PAWAR SAURABH VASANT	F
4243	RANJANE TULSIRAM BALASAHEB	F
4244	RANSING SAYALI RAJU	F
4245	RAUT PRADNYA MAHESH	F
4246	SAKHARE PRANITA SHRIRAM	F
4247	SHAH PUNIT ABHAY	
4248	SHAH YASH RAJESH	<u>Yash</u>
4249	SHAIKH MOIZ NAIMUDDIN	F
4250	SHILIMKAR PRATIKSHA PANDURANG	<u>Pratiksha</u>
4251	SHINDE TRUPTI SUNIL	F
4252	SINGH SANGAM RAJENDRA	<u>Trupti</u>
4253	SURYAWANSHI MEGHANA MURLIDHAR	<u>Singh</u>
4254	TANPURE RAJNANDINI DILIP	F
4255	VANDKAR RAJASHREE VINAYAK	F
4256	WAGHELA AMIT SANJAY	F
4257	YADAV MEGHA MANOHAR	F
4258	PATIL SHUBHAM AMRUT	<u>Patil</u>
4259	KHAN AFROJ MD RAFEEK ALI	F
4260	Gauri Jogdand	F
4261	Waghele Pradeep	F

Sapna
28/1/19

The PGK Mandal's
Haribhai V. Desai College

Department of computer Application
BBA(CA)
Technical Aptitude Test

Subject: Database Concepts

Date:

Name :

Roll No.:

- 1) For each attribute of a relation, there is a set of permitted values, called the _____ of that attribute.
 - a) Domain
 - b) Relation
 - c) Set
 - d) Schema

- 2) Database _____ which is the logical design of the database, and the database _____ which is a snapshot of the data in the database at a given instant in time.
 - a) Instance, Schema
 - b) Relation, Schema
 - c) Relation, Domain
 - d) Schema, Instance

- 3) The _____ is the one in which the primary key of one relation is used as a normal attribute in another relation.
 - a) Referential relation
 - b) Referencing relation
 - c) Referenced relation
 - d) Referred relation

- 4) The _____ is the one in which the primary key of one relation is used as a normal attribute in another relation.
 - a) Referential relation
 - b) referencing relation
 - c) Referenced relation
 - d) Referred relation

- 5) The total participation by entities is represented in E-R diagram as
 - a) Dashed line
 - b) Double line
 - c) Double rectangle
 - d) Circle

- 6) Subqueries cannot:
- a) Use group by or group functions
 - b) Retrieve data from a table different from the one in the outer query
 - c) Join tables
 - d) Appear in select, update, delete, insert statements.
- 7) Commit and rollback are related to ...
- a) data integrity
 - b) data consistency
 - c) data sharing
 - d) data security
- 9) Which of the following statements contains an error?
- a) Select * from emp where empid = 10003;
 - b) Select empid from emp where empid = 10006;
 - c) Select empid from emp;
 - d) Select empid where empid = 1009 and lastname = 'GELLER';
- 10) What type of join is needed when you wish to include rows that do not have matching values?
- a) Equi-join
 - b) Natural join
 - c) Outer join
 - d) All of the mentioned
- 11) How many tables may be included with a join?
- a) One
 - b) Two
 - c) Three
 - d) All of the mentioned
- 12) In SQL the statement select * from R, S is equivalent to
- a) Select * from R natural join S
 - b) Select * from R cross join S
 - c) Select * from R union join S
 - d) Select * from R inner join S
- 13) A stored procedure in SQL is a _____
- a) Block of functions
 - b) Group of Transact-SQL statements compiled into a single execution plan
 - c) Group of distinct SQL statements.
 - d) None of the mentioned

- 14) Which of the following is not true about the declaration section of a PL/SQL block?
- a) This section starts with the DECLARE keyword
 - b) It is a mandatory section.
 - c) It defines all variables, cursors, subprograms, and other elements to be used in the program.
 - d) None of the above.
- 15) Which of the following is true for querying a table in the same trigger?
- a) The AFTER keyword should be used, because triggers can query the table or change it again only after the initial changes are applied and the table is back in a consistent state.
 - b) The BEFORE keyword should be used, because triggers can query the table or change it again only after the initial changes are applied and the table is back in a consistent state.
 - c) None of the points in a. and b.
 - d) Both of the points in a. and b.
- 16) Which statements are used to control a cursor variable?
- a) OPEN-FOR
 - b) FETCH
 - c) CLOSE
 - d) All mentioned above
- 17) When creating a function, in which section will you typically find a return key word?
- a. Header Only
 - b. Declarative
 - c. Executable and Header
 - d. Executable and exception handling
- 18) A heterogeneous distributed database is which of the following?
- a) The same DBMS is used at each location and data are not distributed across all nodes.
 - b) The same DBMS is used at each location and data are distributed across all nodes.
 - c) A different DBMS is used at each location and data are not distributed across all nodes.
 - d) A different DBMS is used at each location and data are distributed across all nodes.
- 19) Some of the columns of a relation are at different sites is which of the following?
- a) The same DBMS is used at each location and data are not distributed across all nodes.
 - b) The same DBMS is used at each location and data are distributed across all nodes.
 - c) A different DBMS is used at each location and data are not distributed across all nodes.
 - d) A different DBMS is used at each location and data are distributed across all nodes.
- 20) Which of the following is a disadvantage of replication?
- a) Reduced network traffic
 - b) If the database fails at one site, a copy can be located at another site.
 - c) Each site must have the same storage capacity.
 - d) Each transaction may proceed without coordination across the network.

Subject: Database Concepts

Name :

Date:

Roll No.:

- 1) For each attribute of a relation, there is a set of permitted values, called the _____ of that attribute.
- a) Domain
 - b) Relation
 - c) Set
 - d) Schema
- 2) Database _____ which is the logical design of the database, and the database _____ which is a snapshot of the data in the database at a given instant in time.
- a) Instance, Schema
 - b) Relation, Schema
 - c) Relation, Domain
 - d) Schema, Instance
- 3) The _____ is the one in which the primary key of one relation is used as a normal attribute in another relation.
- a) Referential relation
 - b) Referencing relation
 - c) Referenced relation
 - d) Referred relation
- 4) The _____ is the one in which the primary key of one relation is used as a normal attribute in another relation.
- a) Referential relation
 - b) referencing relation
 - c) Referenced relation
 - d) Referred relation
- 5) The total participation by entities is represented in E-R diagram as
- a) Dashed line
 - b) Double line
 - c) Double rectangle
 - d) Circle

6) Subqueries cannot:

- a) Use group by or group functions
- b) Retrieve data from a table different from the one in the outer query
- c) Join tables
- d) Appear in select, update, delete, insert statements.

7) Commit and rollback are related to

- a) data integrity
- b) data consistency
- c) data sharing
- d) data security

9) Which of the following statements contains an error?

- a) Select * from emp where empid = 10003;
- b) Select empid from emp where empid = 10006;
- c) Select empid from emp;
- d) Select empid where empid = 1009 and lastname = 'GELLER';

10) What type of join is needed when you wish to include rows that do not have n values?

- a) Equi-join
- b) Natural join
- c) Outer join
- d) All of the mentioned

11) How many tables may be included with a join?

- a) One
- b) Two
- c) Three
- d) All of the mentioned

12) In SQL the statement select * from R, S is equivalent to

- a) Select * from R natural join S
- b) Select * from R cross join S
- c) Select * from R union join S
- d) Select * from R inner join S

13) A stored procedure in SQL is a _____

- a) Block of functions
- b) Group of Transact-SQL statements compiled into a single execution plan.
- c) Group of distinct SQL statements.
- d) None of the mentioned

14) Which of the following is not true about the declaration section of a PL/SQL block?

- a) This section starts with the DECLARE keyword.
- b) It is a mandatory section.
- c) It defines all variables, cursors, subprograms, and other elements to be used in the program.
- d) None of the above.

15) Which of the following is true for querying a table in the same trigger?

- a) The AFTER keyword should be used, because triggers can query the table or change it again only after the initial changes are applied and the table is back in a consistent state.
- b) The BEFORE keyword should be used, because triggers can query the table or change it again only after the initial changes are applied and the table is back in a consistent state.
- c) None of the points in a. and b.
- d) Both of the points in a. and b.

16) Which statements are used to control a cursor variable?

- a) OPEN-FOR
- b) FETCH
- c) CLOSE
- d) All mentioned above

17) When creating a function, in which section will you typically find a return key word?

- a. Header Only
- b. Declarative
- c. Executable and Header
- d. Executable and exception handling

18) A heterogeneous distributed database is which of the following?

- a) The same DBMS is used at each location and data are not distributed across all nodes.
- b) The same DBMS is used at each location and data are distributed across all nodes.
- c) A different DBMS is used at each location and data are not distributed across all nodes.
- d) A different DBMS is used at each location and data are distributed across all nodes.

19) Some of the columns of a relation are at different sites is which of the following?

- a) The same DBMS is used at each location and data are not distributed across all nodes.
- b) The same DBMS is used at each location and data are distributed across all nodes.
- c) A different DBMS is used at each location and data are not distributed across all nodes.
- d) A different DBMS is used at each location and data are distributed across all nodes.

20) Which of the following is a disadvantage of replication?





- a) Reduced network traffic
- b) If the database fails at one site, a copy can be located at another site.
- c) Each site must have the same storage capacity.
- d) Each transaction may proceed without coordination across the network.

The Poona Gujarati Kelawani Mandal's
HARIBHAI V. DESAI COLLEGE,
PUNE 411002.

Department of Computer Application

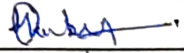
Aptitude Test - Attendance Sheet

Subject Reasoning Aptitude Date 30/1/2019

Roll No.	Name of the Student	Signature
4201	BADGU PRADIP RAMESH	
4202	BHAT TEJAS SANJAY	
4203	BHOI BHAGYASHREE RAJU	
4204	BOBADE GANESH KALYAN	
4205	BOJJA VRUSHALI ARJUN	
4206	BORKAR AMIT SHIVAJI	
4207	CHITTI KALYANI PRASAD	
4208	CHOUBEY HARSH HEMANT	
4209	CHOUDHARY SHUBHAM PRASHANT	
4210	DHADHI DINESH BHAGVAN	
4211	DHIGHE RUSHABH ASHOK	
4212	DHRUV NRUPAM SATISH	
4213	DIMBLE SANIKA SUNIL	
4214	FULEWAR DIKSHA DILIP	
4215	GAIKWAD RENUKA KISHORE	
4216	GONDANE KUNAL RAMU	
4217	GONDHALE VARUN NITIN	
4218	GORE SHREYA SHRIKANT	
4219	GOSAVI PRIYANKA PRADEEP	
4220	HINGE ASMITA MANGESH	
4221	HINGE VAIBHAV NANASO	
4222	JAIN DARSHAN CHAGANLAL	
4223	JANI NIDHI MAHENDRABHAI	
4224	JANI RUTU YOGESH	
4225	KADAM RUNALI RAJENDRA	
4226	KADGI ANANT MAHESH	
4227	KAMBLE NEHA SAWANT	
4228	KIRAD SHUBHAM JITENDRA	
4229	KOLHE MRUNAL ATUL	
4230	KUSHWAH ATULSINGH DURGPLSINGH	

4231	LAD AARTI YASHWANT	
4232	LONARE SHWETA RATNAKANT	
4233	MOHANIYA SHEETALBEN VINUBHAI	<u>Mohini</u>
4234	MUNDE MOHINI GANESH	
4235	MURKUNDE NIKHIL RAM	
4236	NAIK KADAMBARI SHAILENDRA	
4237	NALAWADE PRIYANKA NARENDRA	<u>Priyanka</u>
4238	OZA PRIYANKA CHANDRAPRA	
4239	PANCHOLI MANSI KAMLESHBHAI	<u>Ratna</u>
4240	PARMAR KETANKUMAR BHARAT	<u>Vaibhav</u>
4241	PARMAR VAIBHAV KIRTESH	
4242	PAWAR SAURABH VASANT	
4243	RANJANE TULSIRAM BALASAHEB	
4244	RANSING SAYALI RAJU	
4245	RAUT PRADNYA MAHESH	
4246	SAKHARE PRANITA SHRIRAM	
4247	SHAH PUNIT ABHAY	
4248	SHAH YASH RAJESH	
4249	SHAIKH MOIZ NAIMUDDIN	
4250	SHILIMKAR PRATIKSHA PANDURANG	
4251	SHINDE TRUPTI SUNIL	
4252	SINGH SANGAM RAJENDRA	<u>Singh</u>
4253	SURYAWANSHI MEGHANA MURLIDHAR	
4254	TANPURE RAJNANDINI DILIP	
4255	VANDKAR RAJASHREE VINAYAK	
4256	WAGHELA AMIT SANJAY	
4257	YADAV MEGHA MANOHAR	<u>Pr</u>
4258	PATIL SHUBHAM AMRUT	
4259	KHAN AFROJ MD RAFAEEK ALI	
4260	Gauri Jogdand	
4261	Waghela Pradeep	<u>Pr</u>

Synopsis

Swapna Kulkarni

The Poona Gujarati Kelawani Mandal's
HARIBHAI V. DESAI COLLEGE,
PUNE 411002.

Department of Computer Application

Aptitude Test- Marksheet

Subject Reasoning Aptitude Date 30/1/19

Roll No.	Name of the Student	Marks
4201	BADGU PRADIP RAMESH	—
4202	BHAT TEJAS SANJAY	—
4203	BHOI BHAGYASHREE RAJU	—
4204	BOBADE GANESH KALYAN	4
4205	BOJJA VRUSHALI ARJUN	—
4206	BORKAR AMIT SHIVAJI	—
4207	CHITTI KALYANI PRASAD	—
4208	CHOUBEY HARSH HEMANT	4
4209	CHOUDHARY SHUBHAM PRASHANT	—
4210	DHADHI DINESH BHAGVAN	8
4211	DHIGHE RUSHABH ASHOK	+
4212	DHRUV NRUPAM SATISH	12
4213	DIMBLE SANIKA SUNIL	8
4214	FULEWAR DIKSHA DILIP	10
4215	GAIKWAD RENUKA KISHORE	—
4216	GONDANE KUNAL RAMU	—
4217	GONDHALE VARUN NITIN	—
4218	GORE SHREYA SHRIKANT	—
4219	GOSAVI PRIYANKA PRADEEP	—
4220	HINGE ASMITA MANGESH	—
4221	HINGE VAIBHAV NANASO	—
4222	JAIN DARSHAN CHAGANLAL	11
4223	JANI NIDHI MAHENDRABHAI	—
4224	JANI RUTU YOGESH	7
4225	KADAM RUNALI RAJENDRA	7
4226	KADGI ANANT MAHESH	—
4227	KAMBLE NEHA SAWANT	—
4228	KIRAD SHUBHAM JITENDRA	—
4229	KOLHE MRUNAL ATUL	—
4230	KUSHWAH ATULSINGH DURGPLSINGH	10

4231	LAD AARTI YASHWANT	1
4232	LONARE SHWETA RATNAKANT	1
4233	MOHANIYA SHEETALBEN VINUBHAI	1
4234	MUNDE MOHINI GANESH	10
4235	MURKUNDE NIKHIL RAM	1
4236	NAIK KADAMBARI SHAILENDRA	1
4237	NALAWADE PRIYANKA NARENDRA	1
4238	OZA PRIYANKA CHANDRAPRA	10
4239	PANCHOLI MANSI KAMLESHBHAI	10
4240	PARMAR KETANKUMAR BHARAT	9
4241	PARMAR VAIBHAV KIRTESH	6
4242	PAWAR SAURABH VASANT	1
4243	RANJANE TULSIRAM BALASAHEB	1
4244	RANSING SAYALI RAJU	1
4245	RAUT PRADNYA MAHESH	10
4246	SAKHARE PRANITA SHRIRAM	1
4247	SHAH PUNIT ABHAY	11
4248	SHAH YASH RAJESH	1
4249	SHAIKH MOIZ NAIMUDDIN	1
4250	SHILIMKAR PRATIKSHA PANDURANG	1
4251	SHINDE TRUPTI SUNIL	1
4252	SINGH SANGAM RAJENDRA	1
4253	SURYAWANSHI MEGHANA MURLIDHAR	8
4254	TANPURE RAJNANDINI DILIP	1
4255	VANDKAR RAJASHREE VINAYAK	1
4256	WAGHELA AMIT SANJAY	1
4257	YADAV MEGHA MANOHAR	1
4258	PATIL SHUBHAM AMRUT	1
4259	KHAN AFROJ MD RAFAEEK ALI	1
4260	Gauri Jogdand	1
4261	Waghele Pradeep	1
		1

Swapna

Swapna Kulkarni

Subject: Reasoning Aptitude

Name : 30/1/2019

Date:

Roll No.:

1) There is some relationship between diagrams A & B. The same relationship persists between C & D. Find the right diagrams for D from the alternatives.

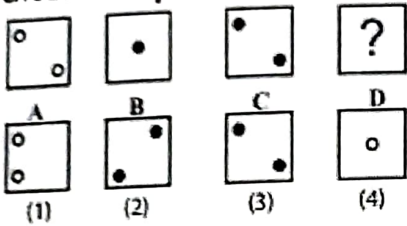

- A. 1
- B. 2
- C. 3
- D. 4

2)

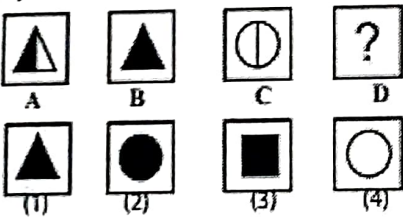

- A. 1
- B. 2
- C. 3
- D. 4

3)

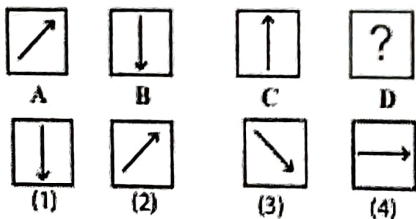

- A. 1
- B. 2
- C. 3
- D. 4

4)

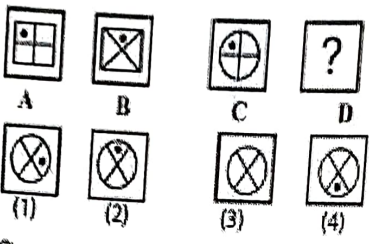

- A. 1
- B. 2
- C. 3
- D. 4

5)

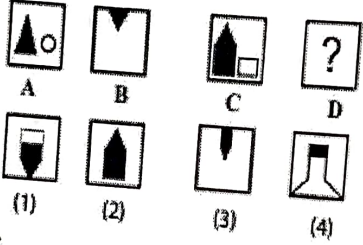

- A. 1
- B. 2
- C. 3
- D. 4

6) Based on the following statements, which is the correct conclusion drawn.
 Only gentlemen can become members of the club. Many of the members of the club are officers. Some of the officers have been invited for dinner.

- A. All the members of the club have been invited for dinner
- B. Some of the officers are not gentlemen
- C. All gentlemen are members of the club
- D. Only gentlemen have been invited for dinner

7) Of the following two statements, both of which cannot be true, but both can also be false. Which are these two statements ?

- I. All machines make noise
- II. Some machines are noisy
- III. No machine makes noise
- IV. Some machines are not noisy

- A. I & II
- B. III & IV
- C. I & III
- D. II & IV

8) There are eight poets, namely, A, B, C, D, E, F, G and H in respect of whom questions are being asked in the examination. The first four are ancient poets and the last four are modern poets. The question on ancient and modern poets is being asked in alternate years. Those who like H also like G, those who like D like C also. The examiner who sets question is not likely to ask question on D because he has written an article on him. But he likes D. Last year a question was asked on F. Considering these facts, on whom the question is most likely to be asked this year ?

- A. B
- B. C
- C. D
- D. G

9) In a family there are husband wife, two sons and two daughters. All the ladies were invited to a dinner. Both sons went out to play. Husband did not return from office. Who was at home?

- A. Only wife was at home
- B. All ladies were at home
- C. Only sons were at home
- D. No body was at home

10) If A is the son of Q, Q and Y are sisters, Z is the mother of Y, P is the son of Z, then which of the following statements is correct ?

- A. P is the maternal uncle of A
- B. P and Y are sisters
- C. A and P are cousins
- D. None of the above

11) There are five books A, B, C, D and E placed on a table. If A is placed below E, C is placed above D, B is placed below A and D is placed above E, then which of the following books touches the surface of the table?

- A. C
- B. B
- C. A
- D. E

12) In a certain code ADVENTURES is written as TRDESAUVEN. How is PRODUCED written in that code?

- A. IUIPGSSRNP
- B. IUIPGSRSNR
- C. IUIINGSSRRP
- D. IRIPGSSNRR

1st & 8th, 3rd & 8th, 5th & 10th letters of the word interchange places in the code.

13) If ROBUST is coded as QNATRS in a certain language, which word would be coded as ZXCMP?

- A. AWDLQ
- B. AYDNQ
- C. BZEOR
- D. YYBNO

each letter of the word is one step ahead of the corresponding letter of the code.

14) Poles : Magnet :: ? : Battery

- A. Energy
- B. Power
- C. Terminals
- D. Cells

15) Peace : Chaos :: Creation : ?

- A. Manufacture
- B. Destruction
- C. Build
- D. Construction

The Poona Gujarati Kelawani Mandal's
HARIBHAI V. DESAI COLLEGE,
PUNE 411002.

Department of Computer Application

Aptitude Test - Attendance Sheet

Subject Reasoning Apti.

Date 6-2-019

Roll No.	Name of the Student	Signature
4201	BADGU PRADIP RAMESH	A
4202	BHAT TEJAS SANJAY	Bhat
4203	BHOI BHAGYASHREE RAJU	<u>B.R.Bhoi</u>
4204	BOBADE GANESH KALYAN	<u>Bobade</u>
4205	BOJJA VRUSHALI ARJUN	<u>Vrushali</u>
4206	BORKAR AMIT SHIVAJI	A
4207	CHITTI KALYANI PRASAD	Chitti
4208	CHOUBEY HARSH HEMANT	A
4209	CHOUDHARY SHUBHAM PRASHANT	<u>S.P. Choudhary</u>
4210	DHADHI DINESH BHAGVAN	Dhadhi
4211	DHIGHE RUSHABH ASHOK	A
4212	DHRUV NRUPAM SATISH	A
4213	DIMBLE SANIKA SUNIL	<u>Dimble</u>
4214	FULEWAR DIKSHA DILIP	A
4215	GAIKWAD RENUKA KISHORE	<u>Renuka</u>
4216	GONDANE KUNAL RAMU	A
4217	GONDHALE VARUN NITIN	A
4218	GORE SHREYA SHRIKANT	A
4219	GOSAVI PRIYANKA PRADEEP	A
4220	HINGE ASMITA MANGESH	A
4221	HINGE VAIBHAV NANASO	Hinge
4222	JAIN DARSHAN CHAGANLAL	<u>D.C. Jain</u>
4223	JANI NIDHI MAHENDRABHAI	A
4224	JANI RUTU YOGESH	<u>Rutu Jani</u>
4225	KADAM RUNALI RAJENDRA	<u>R.Kadam</u>
4226	KADGI ANANT MAHESH	A
4227	KAMBLE NEHA SAWANT	<u>Kamble</u>
4228	KIRAD SHUBHAM JITENDRA	A
4229	KOLHE MRUNAL ATUL	<u>M. Kolhe</u>
4230	KUSHWAH ATULSINGH DURGPLSINGH	A

4231	LAD AARTI YASHWANT	A
4232	LONARE SHWETA RATNAKANT	A
4233	MOHANIYA SHEETALBEN VINUBHAI	Sheetal
4234	MUNDE MOHINI GANESH	Mohini
4235	MURKUNDE NIKHIL RAM	Murkunde
4236	NAIK KADAMBARI SHAILENDRA	A
4237	NALAWADE PRIYANKA NARENDRA	A
4238	OZA PRIYANKA CHANDRAPRA	Priyanka
4239	PANCHOLI MANSI KAMLESHBHAI	Mansi
4240	PARMAR KETANKUMAR BHARAT	Ketkar
4241	PARMAR VAIBHAV KIRTESH	A
4242	PAWAR SAURABH VASANT	A
4243	RANJANE TULSIRAM BALASAHEB	A
4244	RANSING SAYALI RAJU	A
4245	RAUT PRADNYA MAHESH	Pradnya
4246	SAKHARE PRANITA SHRIRAM	Pranita
4247	SHAH PUNIT ABHAY	Punit
4248	SHAH YASH RAJESH	A
4249	SHAIKH MOIZ NAIMUDDIN	Moiz
4250	SHILIMKAR PRATIKSHA PANDURANG	Pratiksha
4251	SHINDE TRUPTI SUNIL	Trupti
4252	SINGH SANGAM RAJENDRA	Singh
4253	SURYAWANSHI MEGHANA MURLIDHAR	A
4254	TANPURE RAJNANDINI DILIP	A
4255	VANDKAR RAJASHREE VINAYAK	A
4256	WAGHELA AMIT SANJAY	A
4257	YADAV MEGHA MANOHAR	A
4258	PATIL SHUBHAM AMRUT	M
4259	KHAN AFROJ MD RAFAEEK ALI	A
4260	Gauri Jogdand	A
4261	Waghela Pradeep	A
		P/

The PGK Mandal's
Haribhai V. Desai College

Department of computer Application
BBA(CA)
Technical Aptitude Test

Subject: HTML & CSS

Name :

Date: 4/02/20019

Roll No.:

1) When trying to access a URL, the following message is displayed on the browser:
Server; Error 403.

What could be the reason for the message?

- The requested HTML file is not available
- The path to the interpreter of the script file is invalid
- The first line of the output from the script is not a valid HTTP header
- The requested HTML file or CGI script has insufficient permission.

ANSWER: The requested HTML file or CGI script has insufficient permission.

2) The elements <DIV> and have the following characteristics

- Element <DIV> inherits properties defined for in a stylesheet
- Elements and <DIV> define content to be inline or block-level
- <DIV> and are used as alternatives for the element <P>
- <DIV> is used inside element <P>.

ANSWER: Elements and <DIV> define content to be inline or block-level

3) Which is not a property of attribute Behaviour of <Marquee> tag?

- alternate
- blur
- scroll
- slide

ANSWER: blur

4) Which of these tags are all <table> tags?

- <table><head><tfoot>
- <table><tr><td>
- <table><tr><td>
- <thead><body><tr>

ANSWER: <table><tr><td>

5) How can you open a link in a new browser window?

-
-
-
-

ANSWER:

6) How can you create an e-mail link?

- <mail href="a@b">
- <mail>a@b</mail>
-
-

ANSWER:

7) What is the correct HTML for creating a hyperlink?

a. `A`

b. `<a>B`

c. `example`

d. `example`

ANSWER: `example`

8) What is the preferred way for adding a background color in HTML?

a. `<body background="yellow">`

b. `<background>yellow</background>`

c. `<body style="background-color:yellow">`

d. `<background color="yellow">text<background>`

ANSWER: `<body style="background-color:yellow">`

9) How do I add scrolling text to my page?

a. `<scroll>`

b. `<marquee>`

c. `<ciruler>`

d. `<tab>`

ANSWER: `<marquee>`

10) Which is the correct CSS syntax?

a. `body:color=black`

b. `{body;color:black}`

c. `{body:color=black(body)}`

d. `body {color: black}`

ANSWER: `body {color: black}`

11) Which HTML attribute is used to define inline styles?

a. font

b. class

c. styles

d. style

ANSWER: style

12) Which file controls how your frames will appear?

a. Frameset

b. Master Document

c. Template

d. Timeline

ANSWER: Frameset

13) When you create a "recipient" hidden field for a form, which of the following is the ONLY correct way "recipient?"

a. Recipient

b. `<recipient></recipient>`

c. recipient

d. RECIPIENT

ANSWER: `<recipient></recipient>`

14) Which event will be used when a connection to the server is opened.

a. onopen

b. onmessage

c. onerror

d. None of the above

ANSWER: onopen

15) Which CSS property is used for controlling the layout?

- a. header
- b. display
- c. footer
- d. none of the above

ANSWER: display

16) Which of the following is / are the state of the links in CSS?

- a. a:link
- b. a:visited
- c. a:hover
- d. a:active
- e. All of the above.

ANSWER: All of the above.

17) Which CSS property sets a background image for an element?

- a. background
- b. background - attachment
- c. background - color
- d. background - image

ANSWER: background – image

18) Which tags can be used to display the audio and video?

- a. <audio>
- b. <video>
- c. both a & b
- d. none of the above

ANSWER: both a & b

19) What is the correct HTML tag for inserting a line break?

- a.

- b. <break />
- c. <lb />
- d. <nbsp>

ANSWER:

20) Choose the correct HTML tag for the largest heading

- a. <h6>
- b. <heading>
- c. <head>
- d. <h1>

ANSWER: <h1>

- c. both a & b
 - d. none of the above
- ANSWER: both a & b**

19) What is the correct HTML tag for inserting a line break?

- a.

- b. <break />
- c. <lb />
- d. <nbsp>

**ANSWER:
**

20) Choose the correct HTML tag for the largest heading

- a. <h6>
- b. <heading>
- c. <head>
- d. <h1>

ANSWER: <h1>

Subject: Number series

Name :

Date:6/02/20019

Roll No.:

1. Look at this series: 2, 1, $(1/2)$, $(1/4)$, ... What number should come next?

A. $(1/3)$

B. $(1/8)$

C. $(2/8)$

D. $(1/16)$

Answer: Option B

2. Look at this series: 7, 10, 8, 11, 9, 12, ... What number should come next?

A. 7

B. 10

C. 12

D. 13

Answer: Option B

3. Look at this series: 36, 34, 30, 28, 24, ... What number should come next?

A. 20

B. 22

C. 23

D. 26

Answer: Option B

4. Look at this series: 22, 21, 23, 22, 24, 23, ... What number should come next?

A. 22

B. 24

C. 25

D. 26

Answer: Option C

5. Look at this series: 53, 53, 40, 40, 27, 27, ... What number should come next?

A. 12

B. 14

C. 27

D. 53

Answer: Option B

6. Look at this series: 21, 9, 21, 11, 21, 13, 21, ... What number should come next?

A. 14

B. 15

C. 21

D. 23

Answer: Option B

7. Look at this series: 58, 52, 46, 40, 34, ... What number should come next?

A. 26

B. 28

C. 30

D. 32

Answer: Option B

8. Look at this series: 3, 4, 7, 8, 11, 12, ... What number should come next?

A. 7

B. 10

C. 14

D. 15

Answer: Option D

9. Look at this series: 8, 22, 8, 28, 8, ... What number should come next?

A. 9

B. 29

C. 32

D. 34

Answer: Option D

10. Look at this series: 31, 29, 24, 22, 17, ... What number should come next?

A. 15

B. 14

C. 13

D. 12

Answer: Option A

11. Look at this series: 1.5, 2.3, 3.1, 3.9, ... What number should come next?

A. 4.2

B. 4.4

C. 4.7

D. 5.1

Answer: Option C

12. Look at this series: 14, 28, 20, 40, 32, 64, ... What number should come next?

A. 52

B. 56

C. 96

D. 128

Answer: Option B

13. Look at this series: 2, 4, 6, 8, 10, ... What number should come next?

A. 11

B. 12

C. 13

D. 14

Answer: Option B

14. Look at this series: 201, 202, 204, 207, ... What number should come next?

A. 205

B. 208

C. 210

D. 211

Answer: Option D

15. Look at this series: 544, 509, 474, 439, ... What number should come next?

A. 404

B. 414

C. 420

D. 445

Answer: Option A

The Poona Gujarati Kelawani Mandal's
HARIBHAI V. DESAI COLLEGE,

PUNE 411002.

Department of Computer Application

Aptitude Test- Marksheet

Subject - Reasoning Test

Date 6/1/019

Roll No.	Name of the Student	Marks
4201	BADGU PRADIP RAMESH	13
4202	BHAT TEJAS SANJAY	13
4203	BHOI BHAGYASHREE RAJU	13
4204	BOBADE GANESH KALYAN	10
4205	BOJJA VRUSHALI ARJUN	12
4206	BORKAR AMIT SHIVAJI	13
4207	CHITTI KALYANI PRASAD	13
4208	CHOUBEY HARSH HEMANT	13
4209	CHOUDHARY SHUBHAM PRASHANT	13
4210	DHADHI DINESH BHAGVAN	10
4211	DHIGHE RUSHABH ASHOK	13
4212	DHRUV NRUPAM SATISH	13
4213	DIMBLE SANIKA SUNIL	14
4214	FULEWAR DIKSHA DILIP	13
4215	GAIKWAD RENUKA KISHORE	12
4216	GONDANE KUNAL RAMU	13
4217	GONDHALE VARUN NITIN	13
4218	GORE SHREYA SHRIKANT	13
4219	GOSAVI PRIYANKA PRADEEP	13
4220	HINGE ASMITA MANGESH	13
4221	HINGE VAIBHAV NANASO	13
4222	JAIN DARSHAN CHAGANLAL	14
4223	JANI NIDHI MAHENDRABHAI	13
4224	JANI RUTU YOGESH	13
4225	KADAM RUNALI RAJENDRA	13
4226	KADGI ANANT MAHESH	13
4227	KAMBLE NEHA SAWANT	11
4228	KIRAD SHUBHAM JITENDRA	13
4229	KOLHE MRUNAL ATUL	13
4230	KUSHWAH ATULSINGH DURGPLSINGH	13

4231	LAD AARTI YASHWANT	
4232	LONARE SHWETA RATNAKANT	
4233	MOHANIYA SHEETALBEN VINUBHAI	12
4234	MUNDE MOHINI GANESH	14
4235	MURKUNDE NIKHIL RAM	13
4236	NAIK KADAMBARI SHAILENDRA	
4237	NALAWADE PRIYANKA NARENDRA	
4238	OZA PRIYANKA CHANDRAPRA	14
4239	PANCHOLI MANSI KAMLESHBHAI	13
4240	PARMAR KETANKUMAR BHARAT	14
4241	PARMAR VAIBHAV KIRTESH	14
4242	PAWAR SAURABH VASANT	
4243	RANJANE TULSIRAM BALASAHEB	
4244	RANSING SAYALI RAJU	
4245	RAUT PRADNYA MAHESH	11
4246	SAKHARE PRANITA SHRIRAM	12
4247	SHAH PUNIT ABHAY	15
4248	SHAH YASH RAJESH	
4249	SHAIKH MOIZ NAIMUDDIN	13
4250	SHILIMKAR PRATIKSHA PANDURANG	10
4251	SHINDE TRUPTI SUNIL	12
4252	SINGH SANGAM RAJENDRA	14
4253	SURYAWANSHI MEGHANA MURLIDHAR	
4254	TANPURE RAJNANDINI DILIP	
4255	VANDKAR RAJASHREE VINAYAK	
4256	WAGHELA AMIT SANJAY	
4257	YADAV MEGHA MANOHAR	
4258	PATIL SHUBHAM AMRUT	13
4259	KHAN AFROJ MD RAFAEEK ALI	
4260	Gauri Jogdand	
4261	Waghele Pradeep	14

The Poona Gujarati Kelawani Mandal's
HARIBHAI V. DESAI COLLEGE,
PUNE 411002.

Department of Computer Application

Aptitude Test - Attendance Sheet

Subject Technical Apti

Date 8-2-019

Roll No.	Name of the Student	Signature
4201	BADGU PRADIP RAMESH	AB
4202	BHAT TEJAS SANJAY	AB
4203	BHOI BHAGYASHREE RAJU	AB
4204	BOBADE GANESH KALYAN	AB
4205	BOJJA VRUSHALI ARJUN	AB
4206	BORKAR AMIT SHIVAJI	AB
4207	CHITTI KALYANI PRASAD	AB
4208	CHOUBEY HARSH HEMANT	AB
4209	CHOUDHARY SHUBHAM PRASHANT	AB
4210	DHADHI DINESH BHAGVAN	AB
4211	DHIGHE RUSHABH ASHOK	AB
4212	DHRUV NRUPAM SATISH	AB
4213	DIMBLE SANIKA SUNIL	AB
4214	FULEWAR DIKSHA DILIP	AB
4215	GAIKWAD RENUKA KISHORE	AB
4216	GONDANE KUNAL RAMU	AB
4217	GONDHALE VARUN NITIN	AB
4218	GORE SHREYA SHRIKANT	AB
4219	GOSAVI PRIYANKA PRADEEP	AB
4220	HINGE ASMITA MANGESH	AB
4221	HINGE VAIBHAV NANASO	AB
4222	JAIN DARSHAN CHAGANLAL	AB
4223	JANI NIDHI MAHENDRABHAI	AB
4224	JANI RUTU YOGESH	AB
4225	KADAM RUNALI RAJENDRA	AB
4226	KADGI ANANT MAHESH	AB
4227	KAMBLE NEHA SAWANT	AB
4228	KIRAD SHUBHAM JITENDRA	AB
4229	KOLHE MRUNAL ATUL	AB
4230	KUSHWAH ATULSINGH DURGPLSINGH	AB

4231	LAD AARTI YASHWANT	AB
4232	LONARE SHWETA RATNAKANT	AB
4233	MOHANIYA SHEETALBEN VINUBHAI	Sheetal
4234	MUNDE MOHINI GANESH	Mohini
4235	MURKUNDE NIKHIL RAM	AB
4236	NAIK KADAMBARI SHAILENDRA	Kanale
4237	NALAWADE PRIYANKA NARENDRA	AB
4238	OZA PRIYANKA CHANDRAPRA	Priyanka
4239	PANCHOLI MANSI KAMLESHBHAI	AB
4240	PARMAR KETANKUMAR BHARAT	Ketankumar
4241	PARMAR VAIBHAV KIRTESH	Vaibhav
4242	PAWAR SAURABH VASANT	AB
4243	RANJANE TULSIRAM BALASAHEB	AB
4244	RANSING SAYALI RAJU	AB
4245	RAUT PRADNYA MAHESH	Pradnya
4246	SAKHARE PRANITA SHRIRAM	AB
4247	SHAH PUNIT ABHAY	Pshah
4248	SHAH YASH RAJESH	AB
4249	SHAIKH MOIZ NAIMUDDIN	AB
4250	SHILIMKAR PRATIKSHA PANDURANG	AB
4251	SHINDE TRUPTI SUNIL	Trupti
4252	SINGH SANGAM RAJENDRA	AB
4253	SURYAWANSHI MEGHANA MURLIDHAR	AB
4254	TANPURE RAJNANDINI DILIP	Rajnandini
4255	VANDKAR RAJASHREE VINAYAK	AB
4256	WAGHELA AMIT SANJAY	AB
4257	YADAV MEGHA MANOHAR	M.
4258	PATIL SHUBHAM AMRUT	AB
4259	KHAN AFROJ MD RAFEEK ALI	AB
4260	Gauri Jogdand	AB
4261	Waghela Pradeep	Pradeep

61 | Waghela Pradeep

The Poona Gujarati Kelawani Mandal's
HARIBHAI V. DESAI COLLEGE,
PUNE 411002.

Department of Computer Application

Aptitude Test- Marksheets

Subject Technical Aptitude Date 2-2-019

Roll No.	Name of the Student	Marks
4201	BADGU PRADIP RAMESH	13
4202	BHAT TEJAS SANJAY	13
4203	BHOI BHAGYASHREE RAJU	13
4204	BOBADE GANESH KALYAN	11
4205	BOJJA VRUSHALI ARJUN	11
4206	BORKAR AMIT SHIVAJI	14
4207	CHITTI KALYANI PRASAD	11
4208	CHOUBEY HARSH HEMANT	11
4209	CHOUDHARY SHUBHAM PRASHANT	11
4210	DHADHI DINESH BHAGVAN	15
4211	DHIGHE RUSHABH ASHOK	11
4212	DHRUV NRUPAM SATISH	11
4213	DIMBLE SANIKA SUNIL	13
4214	FULEWAR DIKSHA DILIP	11
4215	GAIKWAD RENUKA KISHORE	11
4216	GONDANE KUNAL RAMU	11
4217	GONDHALE VARUN NITIN	11
4218	GORE SHREYA SHRIKANT	11
4219	GOSAVI PRIYANKA PRADEEP	11
4220	HINGE ASMITA MANGESH	11
4221	HINGE VAIBHAV NANASO	11
4222	JAIN DARSHAN CHAGANLAL	15
4223	JANI NIDHI MAHENDRABHAI	11
4224	JANI RUTU YOGESH	15
4225	KADAM RUNALI RAJENDRA	11
4226	KADGI ANANT MAHESH	11
4227	KAMBLE NEHA SAWANT	11
4228	KIRAD SHUBHAM JITENDRA	11
4229	KOLHE MRUNAL ATUL	11
4230	KUSHWAH ATULSINGH DURGPLSINGH	11

4231	LAD AARTI YASHWANT	A
4232	LONARE SHWETA RATNAKANT	A
4233	MOHANIYA SHEETALBEN VINUBHAI	15
4234	MUNDE MOHINI GANESH	16
4235	MURKUNDE NIKHIL RAM	A
4236	NAIK KADAMBARI SHAILENDRA	15
4237	NALAWADE PRIYANKA NARENDRA	A
4238	OZA PRIYANKA CHANDRAPRA	12
4239	PANCHOLI MANSI KAMLESHBHAI	A
4240	PARMAR KETANKUMAR BHARAT	13
4241	PARMAR VAIBHAV KIRTESH	13
4242	PAWAR SAURABH VASANT	A
4243	RANJANE TULSIRAM BALASAHEB	A
4244	RANSING SAYALI RAJU	A
4245	RAUT PRADNYA MAHESH	13
4246	SAKHARE PRANITA SHRIRAM	A
4247	SHAH PUNIT ABHAY	15
4248	SHAH YASH RAJESH	A
4249	SHAIKH MOIZ NAIMUDDIN	10
4250	SHILIMKAR PRATIKSHA PANDURANG	10
4251	SHINDE TRUPTI SUNIL	13
4252	SINGH SANGAM RAJENDRA	A
4253	SURYAWANSHI MEGHANA MURLIDHAR	10
4254	TANPURE RAJNANDINI DILIP	15
4255	VANDKAR RAJASHREE VINAYAK	A
4256	WAGHELA AMIT SANJAY	A
4257	YADAV MEGHA MANOHAR	13
4258	PATIL SHUBHAM AMRUT	10
4259	KHAN AFROJ MD RAFAEEK ALI	A
4260	Gauri Jogdand	A
4261	Waghele Pradeep	A
		20/6



 20/6

The Poona Gujarati Kelawani Mandal's
HARIBHAI V. DESAI COLLEGE,
PUNE 411002.

Department of Computer Application

Aptitude Test - Attendance Sheet

Subject Technical

Date 12-2-2019

Roll No.	Name of the Student	Signature
4201	BADGU PRADIP RAMESH	
4202	BHAT TEJAS SANJAY	
4203	BHOI BHAGYASHREE RAJU	<u>BRBhi</u>
4204	BOBADE GANESH KALYAN	<u>Ramesh</u>
4205	BOJJA VRUSHALI ARJUN	
4206	BORKAR AMIT SHIVAJI	
4207	CHITTI KALYANI PRASAD	<u>X</u>
4208	CHOUBEY HARSH HEMANT	
4209	CHOUDHARY SHUBHAM PRASHANT	<u>S.P. choudhary</u>
4210	DHADHI DINESH BHAGVAN	<u>Dhadhi</u>
4211	DHIGHE RUSHABH ASHOK	
4212	DHRUV NRUPAM SATISH	<u>Hrupa</u>
4213	DIMBLE SANIKA SUNIL	<u>Sanika</u>
4214	FULEWAR DIKSHA DILIP	<u>Diksha</u>
4215	GAIKWAD RENUKA KISHORE	<u>Renuka</u>
4216	GONDANE KUNAL RAMU	<u>Kunay</u>
4217	GONDHALE VARUN NITIN	
4218	GORE SHREYA SHRIKANT	
4219	GOSAVI PRIYANKA PRADEEP	
4220	HINGE ASMITA MANGESH	<u>Ashire</u>
4221	HINGE VAIBHAV NANASO	<u>Vinay</u>
4222	JAIN DARSHAN CHAGANLAL	<u>D.C. Jain</u>
4223	JANI NIDHI MAHENDRABHAI	<u>Nidhi</u>
4224	JANI RUTU YOGESH	<u>Rutuja</u>
4225	KADAM RUNALI RAJENDRA	<u>Rikadass</u>
4226	KADGI ANANT MAHESH	
4227	KAMBLE NEHA SAWANT	<u>Neha</u>
4228	KIRAD SHUBHAM JITENDRA	
4229	KOLHE MRUNAL ATUL	<u>M. Kolhe</u>
4230	KUSHWAH ATULSINGH DURGPLSINGH	

4231	LAD AARTI YASHWANT	
4232	LONARE SHWETA RATNAKANT	
4233	MOHANIYA SHEETALBEN VINUBHAI	Sheetal
4234	MUNDE MOHINI GANESH	Mohini
4235	MURKUNDE NIKHIL RAM	Murkunde
4236	NAIK KADAMBARI SHAILENDRA	
4237	NALAWADE PRIYANKA NARENDRA	
4238	OZA PRIYANKA CHANDRAPRA	Priyanka
4239	PANCHOLI MANSI KAMLESHBHA	Mansi
4240	PARMAR KETANKUMAR BHARAT	Ketankumar
4241	PARMAR VAIBHAV KIRTESH	Vaibhav
4242	PAWAR SAURABH VASANT	
4243	RANJANE TULSIRAM BALASAHEB	Ranjane
4244	RANSING SAYALI RAJU	
4245	RAUT PRADNYA MAHESH	Pradnya
4246	SAKHARE PRANITA SHRIRAM	Pranita
4247	SHAH PUNIT ABHAY	Punit
4248	SHAH YASH RAJESH	Yash
4249	SHAIKH MOIZ NAIMUDDIN	Moiz
4250	SHILIMKAR PRATIKSHA PANDURANG	Pratiksha
4251	SHINDE TRUPTI SUNIL	Trupti
4252	SINGH SANGAM RAJENDRA	Singh
4253	SURYAWANSHI MEGHANA MURLIDHAR	
4254	TANPURE RAJNANDINI DILIP	Rajneer
4255	VANDKAR RAJASHREE VINAYAK	Rajashree
4256	WAGHELA AMIT SANJAY	Amit
4257	YADAV MEGHA MANOHAR	Megha
4258	PATIL SHUBHAM AMRUT	
4259	KHAN AFROJ MD RAFAEEK ALI	
4260	Gauri Jogdand	Gauri
4261	Waghela Pradeep	Pradeep

The Poona Gujarati Kelawani Mandal's
HARIBHAI V. DESAI COLLEGE,
PUNE 411002.

Department of Computer Application

Aptitude Test- Marksheet

Subject E.com & S.T
(Technical)

Date 12/2/2019

Roll No.	Name of the Student	Marks
4201	BADGU PRADIP RAMESH	Ab
4202	BHAT TEJAS SANJAY	Ab
4203	BHOI BHAGYASHREE RAJU	12
4204	BOBADE GANESH KALYAN	10
4205	BOJJA VRUSHALI ARJUN	Ab
4206	BORKAR AMIT SHIVAJI	Ab
4207	CHITTI KALYANI PRASAD	09
4208	CHOUBEY HARSH HEMANT	Ab
4209	CHOUDHARY SHUBHAM PRASHANT	10
4210	DHADHI DINESH BHAGVAN	10
4211	DHIGHE RUSHABH ASHOK	Ab
4212	DHRUV NRUPAM SATISH	10
4213	DIMBLE SANIKA SUNIL	11
4214	FULEWAR DIKSHA DILIP	09
4215	GAIKWAD RENUKA KISHORE	07
4216	GONDANE KUNAL RAMU	06
4217	GONDHALE VARUN NITIN	Ab
4218	GORE SHREYA SHRIKANT	Ab
4219	GOSAVI PRIYANKA PRADEEP	Ab
4220	HINGE ASMITA MANGESH	07
4221	HINGE VAIBHAV NANASO	10
4222	JAIN DARSHAN CHAGANLAL	11
4223	JANI NIDHI MAHENDRABHAI	10
4224	JANI RUTU YOGESH	08
4225	KADAM RUNALI RAJENDRA	07
4226	KADGI ANANT MAHESH	Ab
4227	KAMBLE NEHA SAWANT	05
4228	KIRAD SHUBHAM JITENDRA	Ab
4229	KOLHE MRUNAL ATUL	04
4230	KUSHWAH ATULSINGH DURGPLSINGH	Ab

		Ab
4231	LAD AARTI YASHWANT	Ab
4232	LONARE SHWETA RATNAKANT	09
4233	MOHANIYA SHEETALBEN VINUBHAI	11
4234	MUNDE MOHINI GANESH	07
4235	MURKUNDE NIKHIL RAM	Ab
4236	NAIK KADAMBARI SHAILENDRA	Ab
4237	NALAWADE PRIYANKA NARENDRA	11
4238	OZA PRIYANKA CHANDRAPRA	08
4239	PANCHOLI MANSI KAMLESHBHAI	11
4240	PARMAR KETANKUMAR BHARAT	09
4241	PARMAR VAIBHAV KIRTESH	Ab
4242	PAWAR SAURABH VASANT	10
4243	RANJANE TULSIRAM BALASAHEB	Ab
4244	RANSING SAYALI RAJU	06
4245	RAUT PRADNYA MAHESH	04
4246	SAKHARE PRANITA SHRIRAM	12
4247	SHAH PUNIT ABHAY	10
4248	SHAH YASH RAJESH	05
4249	SHAIKH MOIZ NAIMUDDIN	12
4250	SHILIMKAR PRATIKSHA PANDURANG	08
4251	SHINDE TRUPTI SUNIL	09
4252	SINGH SANGAM RAJENDRA	Ab
4253	SURYAWANSHI MEGHANA MURLIDHAR	07
4254	TANPURE RAJNANDINI DILIP	11
4255	VANDKAR RAJASHREE VINAYAK	10
4256	WAGHELA AMIT SANJAY	05
4257	YADAV MEGHA MANOHAR	Ab
4258	PATIL SHUBHAM AMRUT	Ab
4259	KHAN AFROJ MD RAFEEK ALI	06
4260	Gauri Jogdand	10
4261	Waghele Pradeep	10

The Poona Gujarati Kelawani Mandar
HARIBHAI V. DESAI COLLEGE,
PUNE 411002.

Department of Computer Application

Aptitude Test - Attendance Sheet

Subject Non Technical (Maths) Date 14/02/2019

Roll No.	Name of the Student	Signature
4201	BADGU PRADIP RAMESH	
4202	BHAT TEJAS SANJAY	
4203	BHOI BHAGYASHREE RAJU	<u>Bhoi</u>
4204	BOBADE GANESH KALYAN	<u>Bobade</u>
4205	BOJJA VRUSHALI ARJUN	
4206	BORKAR AMIT SHIVAJI	
4207	CHITTI KALYANI PRASAD	
4208	CHOUBEY HARSH HEMANT	
4209	CHOUDHARY SHUBHAM PRASHANT	<u>S.P. Choudhary</u>
4210	DHADHI DINESH BHAGVAN	<u>Dhadhi</u>
4211	DHIGHE RUSHABH ASHOK	
4212	DHRUV NRUPAM SATISH	
4213	DIMBLE SANIKA SUNIL	<u>Dimble</u>
4214	FULEWAR DIKSHA DILIP	
4215	GAIKWAD RENUKA KISHORE	
4216	GONDANE KUNAL RAMU	
4217	GONDHALE VARUN NITIN	
4218	GORE SHREYA SHRIKANT	
4219	GOSAVI PRIYANKA PRADEEP	
4220	HINGE ASMITA MANGESH	<u>AHinge</u>
4221	HINGE VAIBHAV NANASO	<u>Vs</u>
4222	JAIN DARSHAN CHAGANLAL	<u>D.C. Jain</u>
4223	JANI NIDHI MAHENDRABHAI	
4224	JANI RUTU YOGESH	<u>Rutujani</u>
4225	KADAM RUNALI RAJENDRA	
4226	KADGI ANANT MAHESH	
4227	KAMBLE NEHA SAWANT	
4228	KIRAD SHUBHAM JITENDRA	
4229	KOLHE MRUNAL ATUL	
4230	KUSHWAH ATULSINGH DURGPLSINGH	<u>Kushwah</u>

4231	LAD AARTI YASHWANT	
4232	LONARE SHWETA RATNAKANT	
4233	MOHANIYA SHEETALBEN VINUBHAI	<u>Sheetal</u>
4234	MUNDE MOHINI GANESH	<u>Mohini</u>
4235	MURKUNDE NIKHIL RAM	<u>Nikhil</u>
4236	NAIK KADAMBARI SHAILENDRA	
4237	NALAWADE PRIYANKA NARENDRA	
4238	OZA PRIYANKA CHANDRAPRA	<u>Priyanka</u>
4239	PANCHOLI MANSI KAMLESHBHAI	
4240	PARMAR KETANKUMAR BHARAT	<u>Ketan</u>
4241	PARMAR VAIBHAV KIRTESH	<u>Vaibhav</u>
4242	PAWAR SAURABH VASANT	
4243	RANJANE TULSIRAM BALASAHEB	
4244	RANSING SAYALI RAJU	
4245	RAUT PRADNYA MAHESH	<u>Pradnya</u>
4246	SAKHARE PRANITA SHRIRAM	
4247	SHAH PUNIT ABHAY	<u>Punit</u>
4248	SHAH YASH RAJESH	<u>Yash</u>
4249	SHAIKH MOIZ NAIMUDDIN	<u>Moiz</u>
4250	SHILIMKAR PRATIKSHA PANDURANG	<u>Pratiksha</u>
4251	SHINDE TRUPTI SUNIL	<u>Trupti</u>
4252	SINGH SANGAM RAJENDRA	<u>Singh</u>
4253	SURYAWANSHI MEGHANA MURLIDHAR	
4254	TANPURE RAJNANDINI DILIP	<u>Rajni</u>
4255	VANDKAR RAJASHREE VINAYAK	<u>Rajashree</u>
4256	WAGHELA AMIT SANJAY	<u>Amithela</u>
4257	YADAV MEGHA MANOHAR	<u>Megha</u>
4258	PATIL SHUBHAM AMRUT	
4259	KHAN AFROJ MD RAFAEEK ALI	
4260	Gauri Jogdand	<u>Gauri</u>
4261	Waghele Pradeep	

The Poona Gujarati Kelawani Mandal's
HARIBHAI V. DESAI COLLEGE,
PUNE 411002.

Department of Computer Application

Aptitude Test- Marksheets

Subject ~~Exam~~ ~~Non-technical~~ ~~Mathematical~~ ~~Appti~~ Date 14-2-2019

Roll No.	Name of the Student	Marks /20
4201	BADGU PRADIP RAMESH	
4202	BHAT TEJAS SANJAY	02
4203	BHOI BHAGYASHREE RAJU	14
4204	BOBADE GANESH KALYAN	18
4205	BOJJA VRUSHALI ARJUN	Ab
4206	BORKAR AMIT SHIVAJI	Ab
4207	CHITTI KALYANI PRASAD	Ab
4208	CHOUBEY HARSH HEMANT	Ab
4209	CHOUDHARY SHUBHAM PRASHANT	10
4210	DHADHI DINESH BHAGVAN	06
4211	DHIGHE RUSHABH ASHOK	Ab
4212	DHRUV NRUPAM SATISH	Ab
4213	DIMBLE SANIKA SUNIL	10
4214	FULEWAR DIKSHA DILIP	Ab
4215	GAIKWAD RENUKA KISHORE	Ab
4216	GONDANE KUNAL RAMU	Ab
4217	GONDHALE VARUN NITIN	Ab
4218	GORE SHREYA SHRIKANT	Ab
4219	GOSAVI PRIYANKA PRADEEP	Ab
4220	HINGE ASMITA MANGESH	06
4221	HINGE VAIBHAV NANASO	10
4222	JAIN DARSHAN CHAGANLAL	04
4223	JANI NIDHI MAHENDRABHAI	Ab
4224	JANI RUTU YOGESH	04
4225	KADAM RUNALI RAJENDRA	Ab
4226	KADGI ANANT MAHESH	Ab
4227	KAMBLE NEHA SAWANT	Ab
4228	KIRAD SHUBHAM JITENDRA	Ab
4229	KOLHE MRUNAL ATUL	Ab
4230	KUSHWAH ATULSINGH DURGPLSINGH	16

4231	LAD AARTI YASHWANT	Ab
4232	LONARE SHWETA RATNAKANT	Ab
4233	MOHANIYA SHEETALBEN VINUBHAI	Ab
4234	MUNDE MOHINI GANESH	16
4235	MURKUNDE NIKHIL RAM	06
4236	NAIK KADAMBARI SHAILENDRA	08
4237	NALAWADE PRIYANKA NARENDRA	14
4238	OZA PRIYANKA CHANDRAPRA	14
4239	PANCHOLI MANSI KAMLESHBHAI	Ab
4240	PARMAR KETANKUMAR BHARAT	06
4241	PARMAR VAIBHAV KIRTESH	08
4242	PAWAR SAURABH VASANT	Ab
4243	RANJANE TULSIRAM BALASAHEB	Ab
4244	RANSING SAYALI RAJU	Ab
4245	RAUT PRADNYA MAHESH	10
4246	SAKHARE PRANITA SHRIRAM	12
4247	SHAH PUNIT ABHAY	00
4248	SHAH YASH RAJESH	14
4249	SHAIKH MOIZ NAIMUDDIN	00
4250	SHILIMKAR PRATIKSHA PANDURANG	08
4251	SHINDE TRUPTI SUNIL	10
4252	SINGH SANGAM RAJENDRA	00
4253	SURYAWANSHI MEGHANA MURLIDHAR	Ab
4254	TANPURE RAJNANDINI DILIP	06
4255	VANDKAR RAJASHREE VINAYAK	14
4256	WAGHELA AMIT SANJAY	16
4257	YADAV MEGHA MANOHAR	10
4258	PATIL SHUBHAM AMRUT	Ab
4259	KHAN AFROJ MD RAFEEK ALI	Ab
4260	Gauri Jogdand	14
4261	Waghele Pradeep	16

POONA GUJRATI KELVANI MANDAL'S
HARIBHAI. V. DESAI COLLEGE OF ARTS, SCIENCE AND COMMERCE

PUNE - 411002

Re-accredited by NAAC with A grade

Mock Interview

Aptitude test

Class: - TYBBA (CA)

Timing: - 1hr

Name=

Date:-16/2/2019

Marks-30

Roll no=

Q1) When writing numbers from 1 to 10,000, how many times is the digit 9 written?

- a) 3200 b) 4200 c) 4000 d) 3600

Q2) Which digits should come in place of @ and # if the number 62684@# is divisible by both 8 and 5?

- a) 4,0 b) 0,4 c) 4,4 d) 1,1

Q3) A can do a work in 15 days and B in 20 days. If they work on it together for 4 days, then the fraction of the work that is left is :

A. $\frac{1}{4}$

C. $\frac{7}{15}$

B. $\frac{1}{10}$

D. $\frac{8}{15}$

Q4) A alone can do a piece of work in 6 days and B alone in 8 days. A and B undertook to do it for Rs. 3200. With the help of C, they completed the work in 3 days. How much is to be paid to C?

- a)Rs.375 b)Rs.400 c)Rs.600 d)Rs.800

Q5) The cost price of 20 articles is the same as the selling price of x articles. If the profit is 25%, then the value of x is:

- a)15 b)16 c)18 d)25

Q6) What was the day of the week on 28th May, 2006?

- a)Thursday b)Friday c)Saturday d) Sunday

Q7) A and B invest in a business in the ratio 3 : 2. If 5% of the total profit goes to charity and A's share is Rs. 855, the total profit is:

- A. Rs. 1425
- B. Rs. 1500
- C. Rs. 1537.50
- D. Rs. 1576

Q8) 3 8 10 15 17 22 24

- A. 26 28
- B. 29 34
- C. 29 31
- D. 26 31
- E. 26 32

Q9) QPO, NML, KJI, _____, EDC

- A. HGF
- B. CAB
- C. JKL
- D. GHI

Q10) A, B, C, D and E are sitting on a bench. A is sitting next to B, C is sitting next to D, D is not sitting with E who is on the left end of the bench. C is on the second position from the right. A is to the right of B and E. A and C are sitting together. In which position A is sitting?

- A. Between B and D
- B. Between B and C
- C. Between E and D
- D. Between C and E

Q11) A man walks 5 km toward south and then turns to the right. After walking 3 km he turns to the left and walks 5 km. Now in which direction is he from the starting place?

- a) West
- b) South
- c) North-East
- d) South-West

Q12)

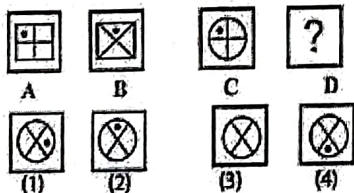

- a) 1
- B) 2
- c) 3
- d) 4

Q13) Peace : Chaos :: Creation : ?

- a) Manufacture
- b) Destruction
- c) Build
- d) Construction

Q14) In the following diagram rectangle represents men, Triangle represents educated, Circle represents urban and square represents government employees.

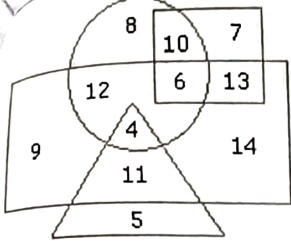

Which one of the following represents the educated men but not urban ?
 a)9 b)5 c) 4 d)11

Q15) Pointing to a photograph of a boy Suresh said, "He is the son of the only son of my mother." How is Suresh related to that boy?

- A. Brother
- B. Uncle
- C. Cousin
- D. Father

Technical Aptitude

1)What will happen in this code?

```
int a=100,b=200
int *p=&a,*q=&b;
p=q
a) is assigned to a
b) p now points to b
c) a is assigned to b
d) q now points to a
```

Q2)Output tracing

```
#include <iostream>
using namespace std;
class Sand
{
public: Sand()
{
cout << "Sand ";
}
~Sand()
{
cout << "~Sand ";
}
};
class Rock
{
public: Rock()
{
cout << "Rock ";
}
~Rock()
{
```

```
cout << "~Rock ";
}
};
class Hill: public Sand
{
Rock data_;
public: Hill()
{
cout << "Hill " << endl;
}
~Hill()
{
cout << "~Hill ";
}
};

int main()
{
Hill h;
return 0;
}
```

Q3) To ensure that every object in the array receives a destructor call, always delete memory allocated an array with operator _____ .

- A. Destructor
- B. Delete
- C. delete[]
- D. kill[]
- E. free[]

Q4) Which two of the following are legal declarations for nonnested classes and interfaces?

- 1. final abstract class Test {}
- 2. public static interface Test {}
- 3. final public class Test {}
- 4. protected abstract class Test {}
- 5. protected interface Test {}

- a) 1 and 4
- b) 2 and 5
- c) 3 and 5
- d) 4 and 6

5) What is the output of this program?

```
#include <iostream>
using namespace std;
int main()
{
    char arr[20];
    int i;
    for(i = 0; i < 10; i++)
        *(arr + i) = 65 + i;
    *(arr + i) = '\0';
    cout << arr;
    return(0);
}
```

- a) ABCDEFGHIJ
- b) AAAAAAAAAA
- c) JJJJJJJJ
- d) None of the mentioned

Q6) How would you set the color of a graphics context called g to cyan?

- a) g.setColor(Color.cyan);
- b) g.setCurrentColor(cyan);
- b) g.setColor("Color.cyan");
- d) g.setColor("cyan");

Q7) Which is true about a method-local inner class?

- a) It must be marked final
- b) It can be marked abstract
- c) It can be marked public
- d) it can be marked static

Q8) What allows the programmer to destroy an object x?

- a) x.delete()
- b) x.finalize()
- b) Runtime.getRuntime().gc()
- d) Only the garbage collection system can destroy an object

Q9) Which of the following is NOT a .NET Exception class?

- a) Exception
- b) StackMemoryException
- c) DivideByZeroException
- d) OutOfMemoryException
- e) InvalidOperationException

Q10) End result of Software Requirement Analysis is _____.

- a. Functional and Behavioral
- b. Architectural and Structural
- c. Usability and Reliability
- d. Algorithmic and Data Structure

Q11) Which is not true regarding Spiral Model?

- a. Risk analysis is involved in every cycle of development.
- b. Uses series of prototype for refining test execution plan.
- c. For any change we need to iterate the whole cycle.
- d. Only this model has the risk analysis phase.

Q12) Which of the following is private IP address?

- a) 12.0.0.1
- b) 168.172.19.39
- c) 172.15.14.36
- d) 192.168.24.43

Q13) The HAVING clause does which of the following?

- A. Acts like a WHERE clause but is used for groups rather than rows.
- B. Acts like a WHERE clause but is used for rows rather than columns.
- C. Acts like a WHERE clause but is used for columns rather than groups.
- D. Acts EXACTLY like a WHERE clause.

Q14) To remove duplicate rows from the results of an SQL SELECT statement, the _____

- a) ONLY
- b) UNIQUE
- c) DISTINCT
- d) SINGLE

Q15) Trace the output

```
#include <iostream>
using namespace std;
class X
{
public: void foo()
{
    cout << "X::f ";
}
virtual void go()
{
    cout << "X::g ";
}
};
class Y: public X
{
public: virtual void foo()
{
    cout << "Y::f ";
}
virtual void go()
{
    cout << "Y::g ";
}
};

int main()
{
    X x;
    Y y;
    X& rx = y;
    rx.foo();
    rx.go();
    return 0;
}
```

- a) X :: f Y :: g
- b) Y :: g X :: f
- c) X :: g Y :: g
- d) Y :: g X :: g



● ○ REDMI NOTE 6 PRO
MI DUAL CAMERA